

Pathfinder Missions Trip

Work at PennDel Royal Ranger Camp Berry

September 5-14, 2025

Work to be done at Camp Berry on the Farm House

- Add LVL beams to 2nd floor support and hangers to other joists, then make main area bigger, level the floor and add flooring
- Install wainscot to stairwells and stair rails
- Add hard wired smoke detectors to all bedrooms and floors
- Add a second access to the upstairs with outside stair structure of treated wood
- Add concrete floor to basement with plumbing for a bathroom, work sink, and washer/dryer
- Add insulation to the attic
- If time allows, install perimeter around rubber roofing under front wall

Add 5 - 7.25 LVLs 21' long
and on perpendicular
beams, add hangers

Level & Install Luxury
Vinyl Plank flooring

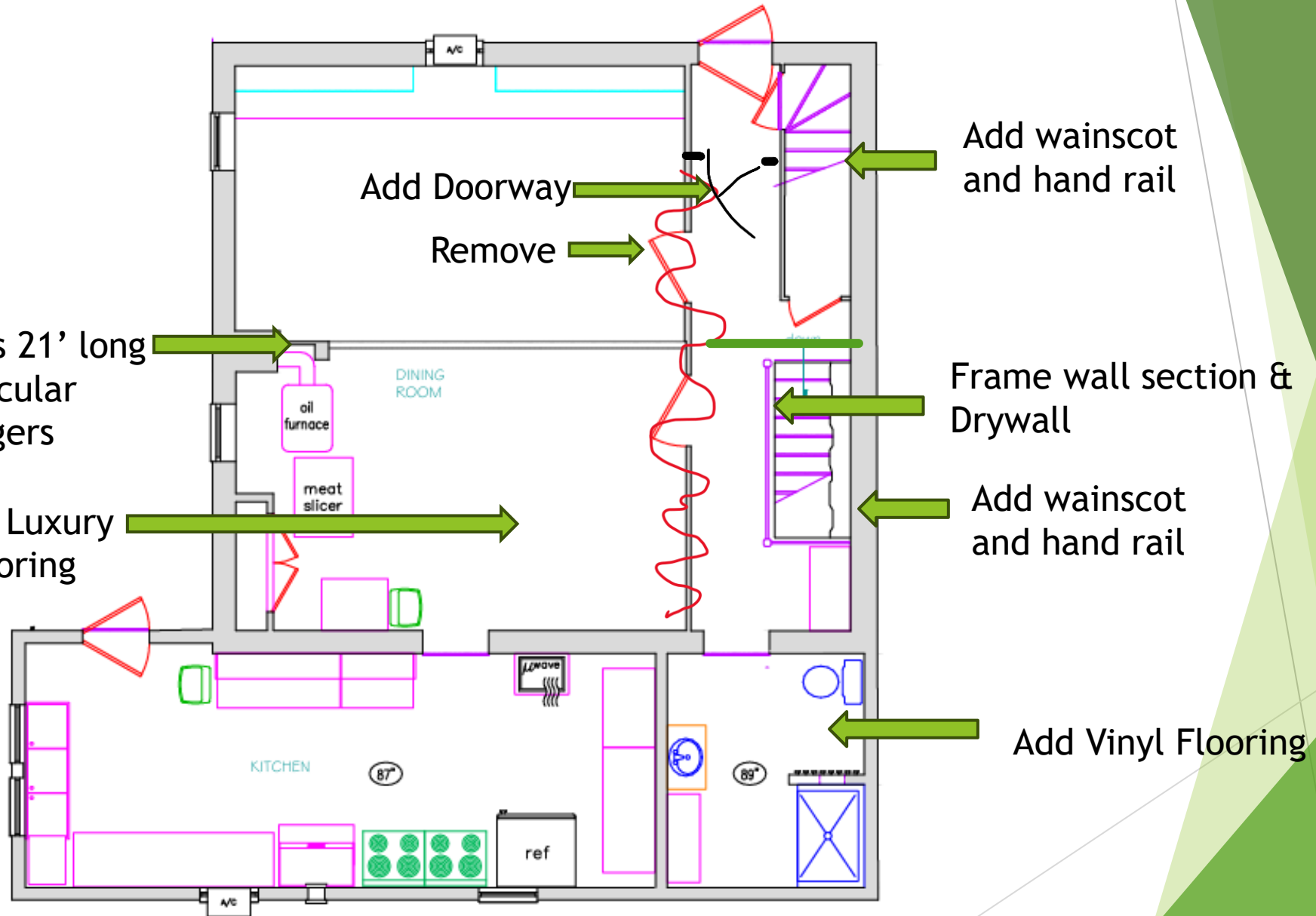

Main Level

2nd Floor - Bedrooms

2nd Floor hall - Add hardwired smoke/CO2 monitor

Add hardwired smoke alarm to all bedrooms

Add 2nd floor exit door

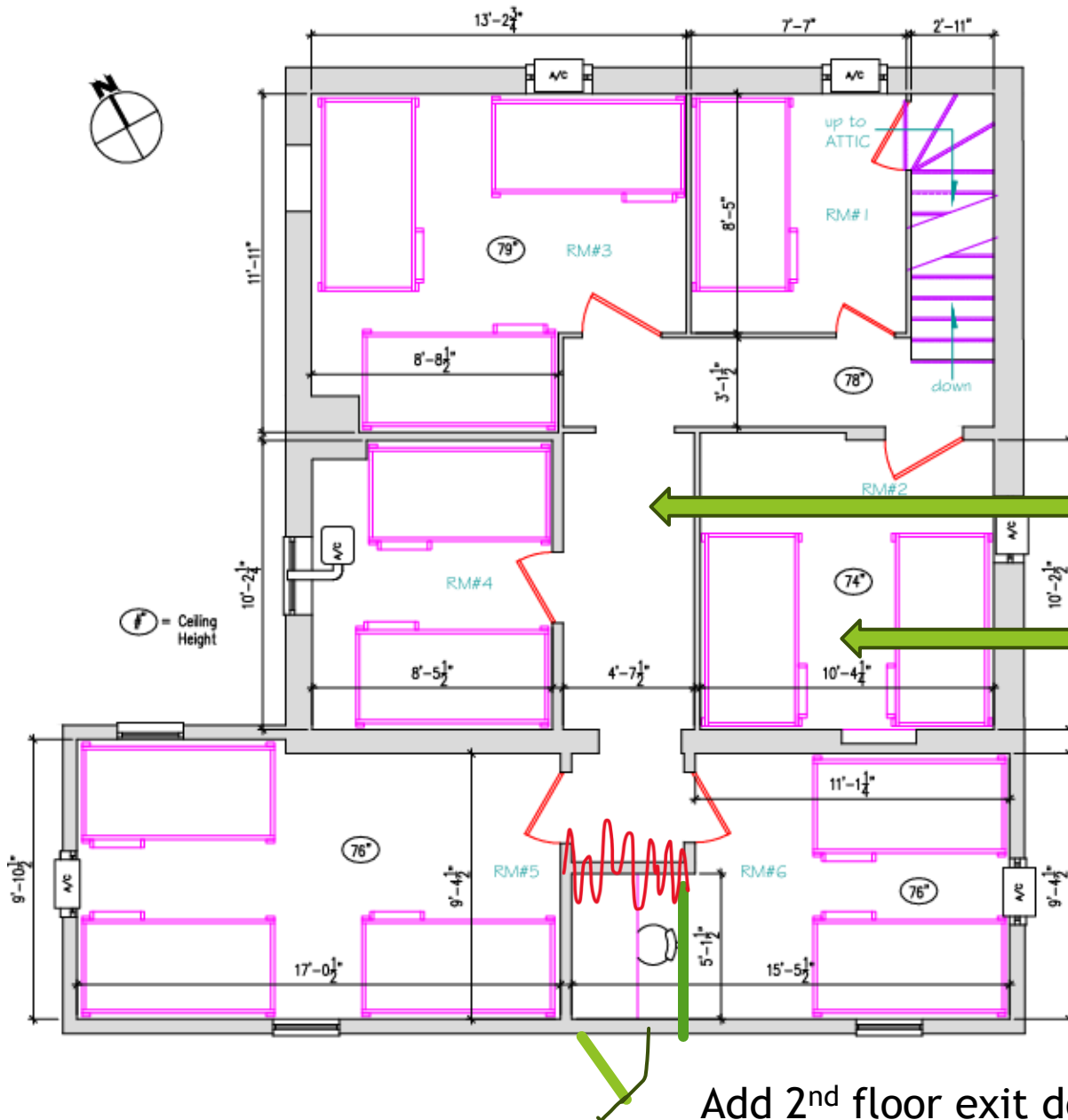

Parge walls all around

Install Concrete floor

Install wall framing

Install plumbing
and bathroom

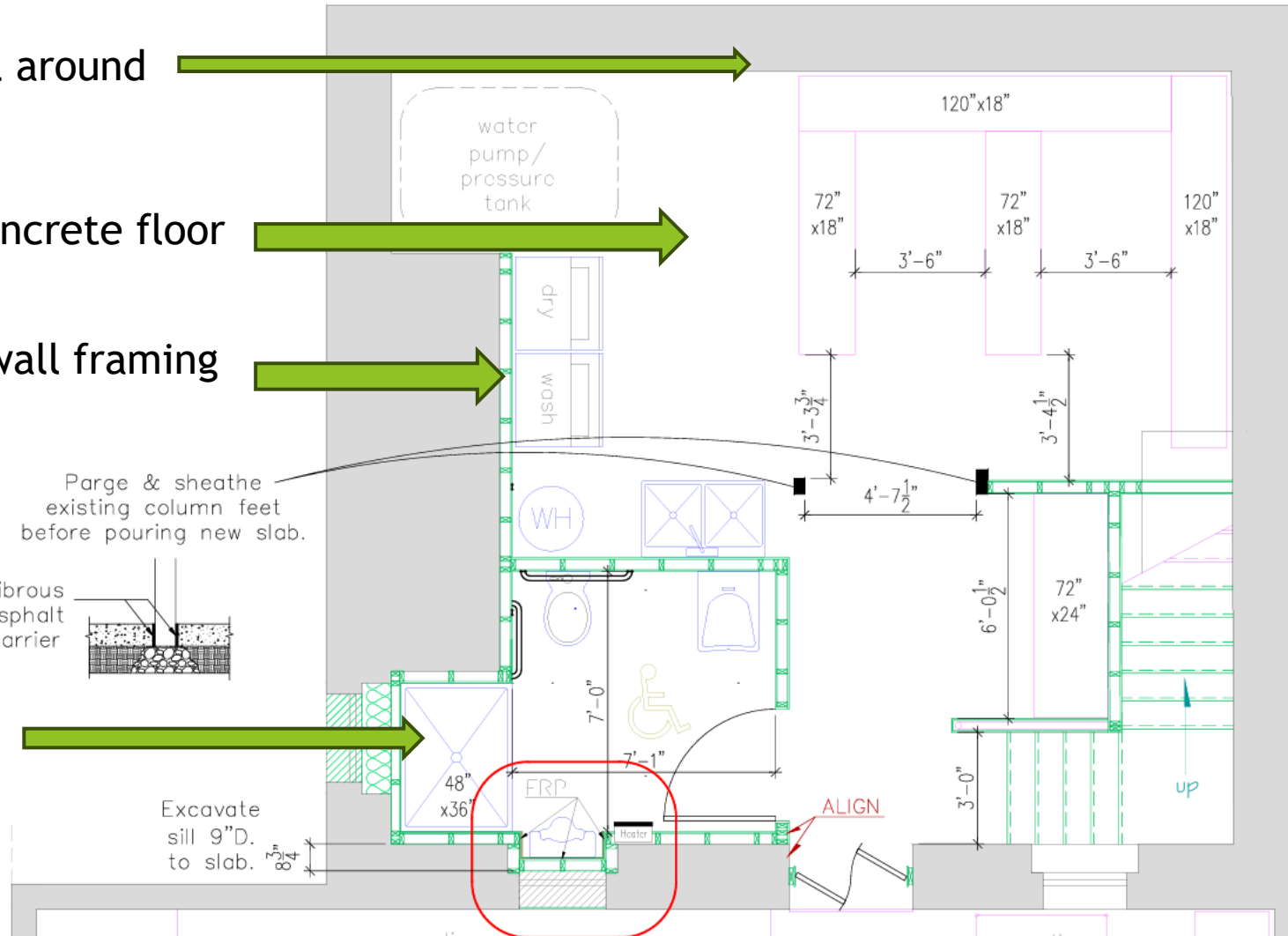

Cellar

Add insulation to attic
after smoke alarms
wired in bedrooms

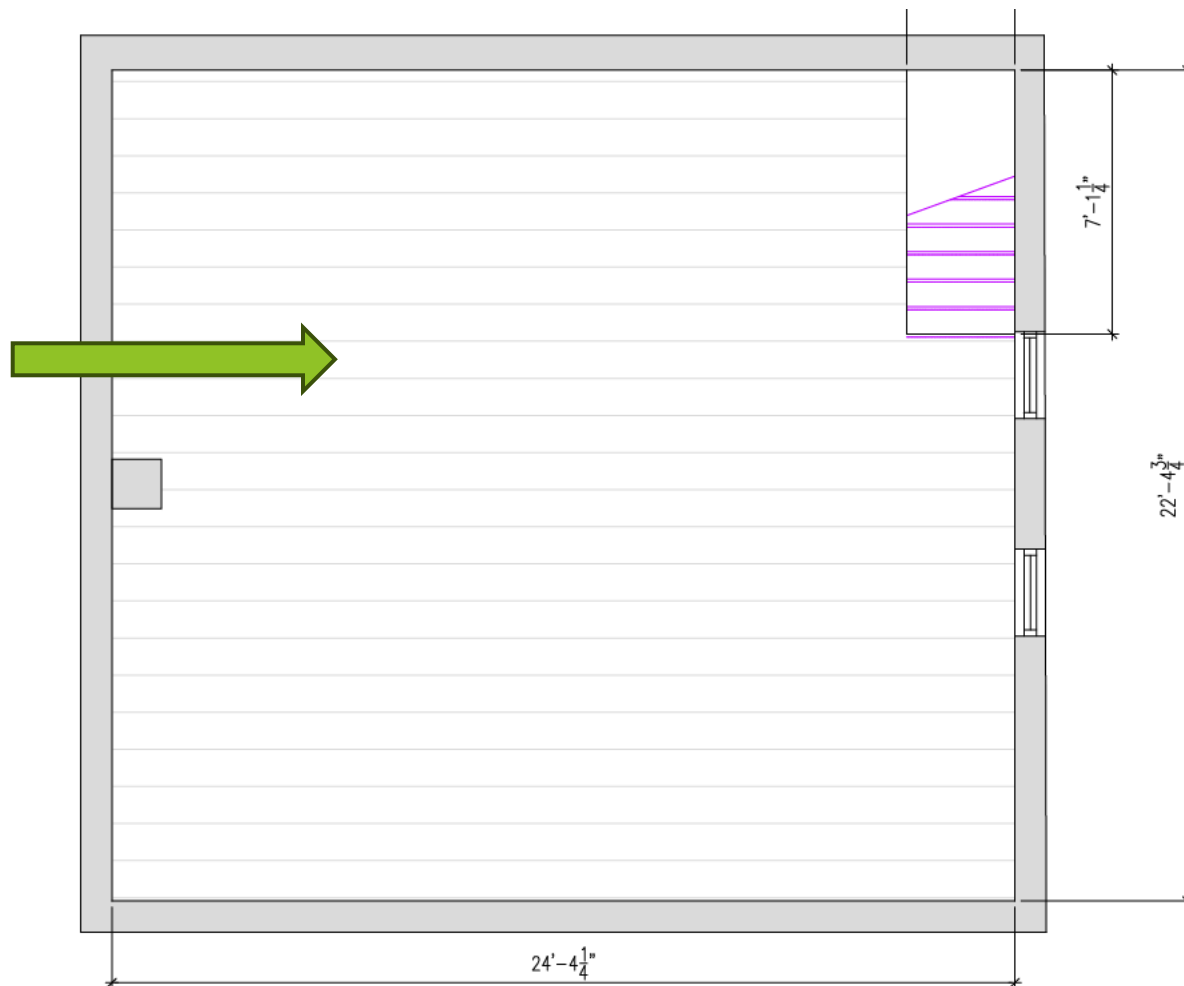

Attic